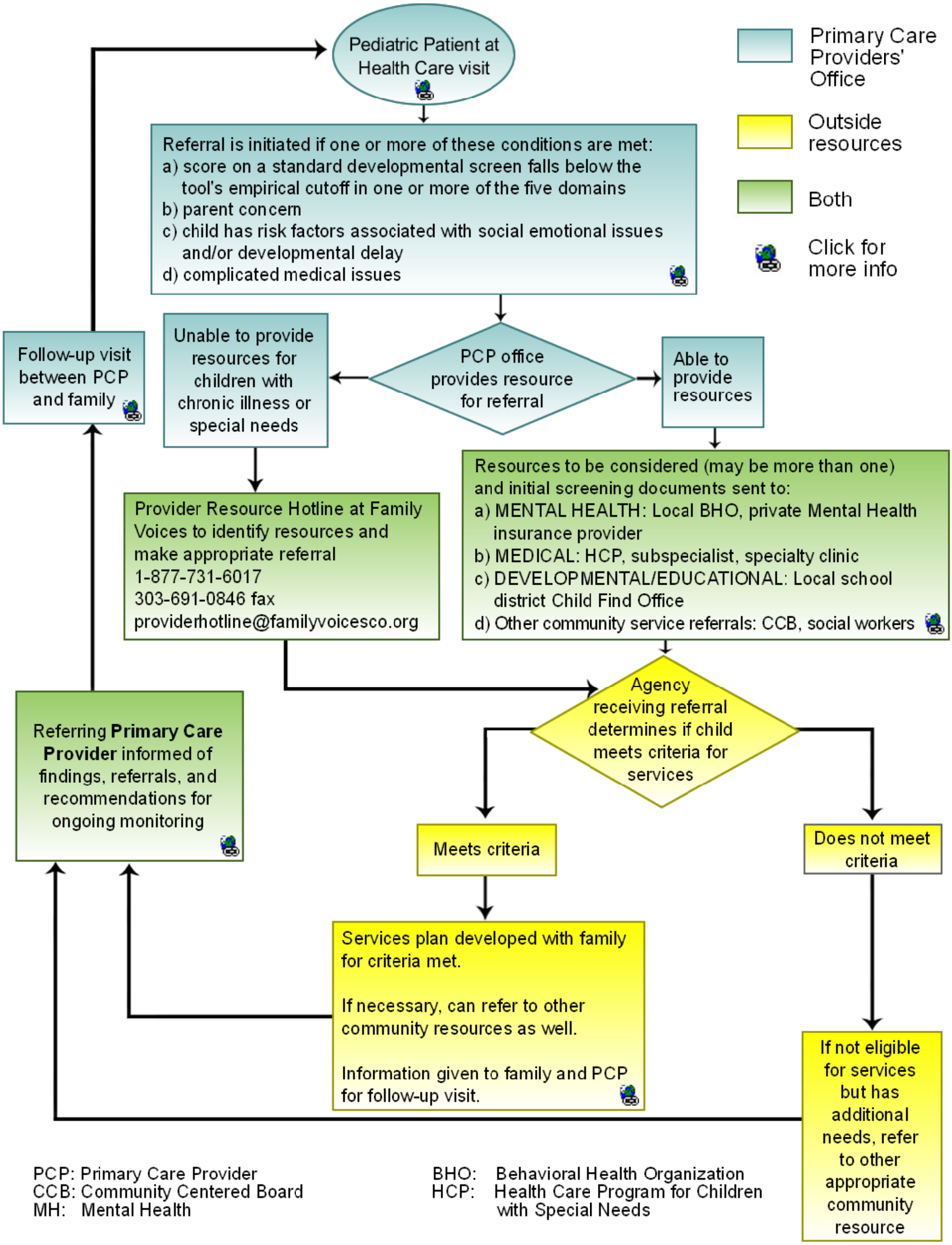
Pediatric Patient at Health Care visit
Primary Care Providers' Office
Outside resources
Both
Click for more info
Referral is initiated if one or more of these conditions are met:
a) score on a standard developmental screen falls below the tool's empirical cutoff in one or more of the five domains
b) parent concern
c) child has risk factors associated with social emotional issues and/or developmental delay
d) complicated medical issues
Follow-up visit between PCP and family
Unable to provide resources for children with chronic illness or special needs
PCP office provides resource for referral
Able to provide resources
Provider Resource Hotline at Family Voices to identify resources and make appropriate referral
1-877-731-6017
303-691-0846 fax
providerhotline@familyvoicesco.org
Resources to be considered (may be more than one) and initial screening documents sent to:
a) MENTAL HEALTH: Local BHO, private Mental Health insurance provider
b) MEDICAL: HCP, subspecialist, specialty clinic
c) DEVELOPMENTAL/EDUCATIONAL: Local school district Child Find Office
d) Other community service referrals: CCB, social workers
Agency receiving referral determines if child meets criteria for services
Referring Primary Care Provider informed of findings, referrals, and recommendations for ongoing monitoring
Meets criteria
Does not meet criteria
Services plan developed with family for criteria met.
If necessary, can refer to other community resources as well.
Information given to family and PCP for follow-up visit.
If not eligible for services but has additional needs, refer to other appropriate community resource
PCP: Primary Care Provider
CCB: Community Centered Board
MH: Mental Health
BHO: Behavioral Health Organization
HCP: Health Care Program for Children with Special Needs